THE RICHMOND DAILY REGISTER

Established 1865—57th Year—No. 28 | Richmond, Madison County, Ky. Thursday, February 2, 1922 | Price Five Cents

BOGGS WOULD RESIGN TO HELP GOOD ROADS

Says Representative Meyers In Advocating Road Bond Bill Before the House

Representative Jim Park, of Madison, voted to put the road bond bill on the calendar of the House Wednesday.

A vote for the bond issue is a vote for a "greater Kentucky." Harry J. Meyers, of Covington, told the House when he began his ten-minute speech in favor of allowing the bill a first reading. "Here's a bill not for any county," he said; "it is for the entire state."

"Some people will say it gives too much power to the present administration. Well, let it get its first reading, then when it reaches its third reading you can amend it. Make it inoperative until 1923 and that no bonds can be sold until 1924. Then if we cannot elect a democratic governor and administration the republicans should have their chance."

Mr. Meyer made a plea for the school children of the state, saying the children of Kentucky need roads to get to school. "They cannot get there in the mud."

Speaking of charges that the State Highway Commission had not properly administered the road law, Mr. Meyers said he was authorized to tender the governor the resignation of Green Garrett, chairman of the Highway Commission, and Joe S. Boggs State Highway Engineer, if that would pass the road bond issue bill.

Mr. Meyers said that "the greatest sum the state ever will owe under the bond issue bill, if it passes, will be sixteen millions dollars."

In closing he said that Kentucky's motto was: "United we stand, divided we fall," and that it should be placed on a concrete base. "If you've got no place to stand, you've got to fall. You are in the mud."

Frank L. Strange, of Bowling Green chairman of the committee in charge of he bill defended the majority report. He declared there had always been open consideration of the bill. He declared the bill would put a mortgage on the entire state.

He asserted that the committee believed the revenue the backers of the bond issue were counting on to pay off the issue would be construed by the courts to be such as could be legally used for the purpose. He charged that the persons who appeared before the committee for the bill were interested in selling materials and contracting.

Mr. Strange declared that the Highway Commission had not carried out the highway law in the proper spirit. Nobody can point to any roads of consequence that this commission has built.

"I am thinking of the people back home. I have never had any word from the people of Warren county in favor of this bill."

"The people of the state do not want these drives."

Mr. Strange called on G. L. Drury to explain what he said was a decision of the Court of Appeals that the automobile tax could be legally used for repair. Reading section 5 of the bill allowing a tax, Mr. Drury said that it was a move to "trick the farmers." He declared that if the bill passed court action would be taken to keep automobile license fees from being used for paying it off and that a tax then would be necessary.

Dinner and Supper
The Kenmadrich
A Better Restaurant and Soda Fountain

NICE HOME AT PRIVATE SALE

I will sell privately my home on Sunset Avenue. The house is a 2-story frame of about 12 rooms and attic with modern conveniences, including hot water heating plant. Lot is large with good garage; concrete drive, etc. For further particulars see

MRS. L. P. EVANS,
Richmond, Ky.
27tf

Today's Livestock Markets

Cincinnati, Feb. 2—Cattle quiet light hogs 25c higher; Chicago 10c higher.

Louisville, Feb. 2—Cattle 300, slow; hogs 1,400, strong; sheep 50, steady; all unchanged.

J. T. KANATZAR DIES AT HOME IN COUNTY

Mr. J. T. Kanatzar died of heart failure at his home on the Tate's Creek road. He was 80 years old and had been a citizen of that community for many years and was held in the highest esteem by all. He is survived by his wife, who has the sympathy of the community. Interment Thursday afternoon in the family burial ground at Whitlock.

DR. ZINKE'S FATHER DIES IN FLORIDA

Dr. Stanley G. Zinke has the sincerest sympathy of his host of friends in Richmond in the death of his father, Dr. Gustave Zinke, who passed away at his winter home in Palm Beach, Florida, Monday night. It is said that he never recovered from the shock caused by the death of his beloved companion six weeks ago. Dr. Zinke was one of the most prominent surgeons in Cincinnati. He was born in Germany, but had been in Cincinnati for a number of years. Besides Dr. Stanley Zinke, one daughter, Mrs. Edna Muhlenberg, survives. The body arrived in Cincinnati Wednesday, February 1st. Funeral services will probably be held in that city Thursday.

MRS. ROARK TO BE BURIED SATURDAY

The body of Mrs. R. N. Roark will arrive in Richmond Friday night at 8 o'clock. The funeral will be held at Ellendale Saturday afternoon at 3 o'clock, with Dr. E. C. McDougle and Dr. R. L. Telford in charge of the services. Miss Kathleen Roark, a daughter of the deceased, and two sons, Creegan, of the University of Wisconsin, and Raymond Roark, of Johns Hopkins University, will accompany the body here.

WANTS MORE TAX TO PAY THE BONUS

(By Associated Press)

Washington, Feb. 2—Secretary Mellon today told the House Ways and Means Committee the soldier bonus should be paid out of special taxes, such as increased first and second class postage and tobacco levies. While, not recommending them, he estimated $300,000,000 can be derived from a cent first class postage increase. 50c thousand on cigarettes, two cents a pound on tobacco, two cents on each bank check, 50 cents per horse power on automobiles, increased documentary stamp taxes and increased second class postage to wipe out the deficits in that branch of the service. He said the bonus would cost $425,000,000 annually for the first two years.

Kanatzar Ships Two Hounds

J. L. Kanatzar shipped a couple of his fine fox hounds to N. Martindale at San Marcos, Texas, this week. He received about $150 a head for them. Both were two year old dogs, one named Madison Boy, by Jake, and the other Julian, by Fotch.

This Would Pay Bonus

Washington, Feb. 2—Two members of Congress, one known as a wet and the other as a dry, appeared before the House Ways and Means Committee today to advocate a tax on light wines and beer to pay the soldier bonus.

Road Bonds Endorsed

Leitchfield, Ky., Feb. 2 — The $50,000,000 bond issue for State highways was endorsed by the Grayson county fiscal court here.

NORMAL SCHOOL BILL PASSED BY HOUSE

Will Become Real Teachers' Colleges If Governor Signs It —Bonus Bill Reported

(By Associated Press)

Frakfort, Feb. 2—The $10,000,000 soldier bonus bill was reported today by the committee on appropriations without expression of opinion and was given its first reading in the house.

Representative Chandler's bill forbidding teaching in the state schools of evolution as related to the origin of man, was favorably reported by the committee.

The truant officer law was repealed Wednesday after a stormy debate, in which the present educational laws were assailed. The bill was that of Representative A. O. Denton and completely abolishes the office without giving counties the right to select them if they wish. It was this feature which brought opposition from Representatives G. C. Waggoner, L. J. Jeter and R. D. McMurtry, who branded the measure reactionary. Mr. Denton, W. M. Boling, Arch Quarles and several others declared the office a useless one. The bill also gives lower courts jurisdiction over truancy cases. It was passed by a vote of 53 to 35.

Concurrence in a Senate resolution will mean an investigation of the Automobile Tax Commission, Confederate Pension, Fish and Game and Agricultural Departments by a committee of seven legislators to determine what saving might be effected by consolidation or abolition of the offices.

Bills passed by the House Wednesday include Senator Hiram Brock's measure to permit the normal schools to give degrees; one to require Fiscal Courts to pay County Judges' salaries monthly instead of quarterly, and another providing for the holding of mine foremen's conventions at Madisonville, Lexington, Pineville and Paintsville, instead of Lexington only.

The age-of-consent bill was recommitted.

The Senate Committee on Education decided to report favorably Mr. Bright's bill to create a state board of education composed of eight members and the state superintendent of public instruction. The measure is in line with recommendations made by the Kentucky Educational Survey Commission.

HEARD ABOUT TOWN

Joe Bender, who is now doing a most prosperous plumbing business in Corbin, is here for a day or so visiting friends and attending to some business matters.

Of local interest: Judge A. M. J. Cochran has ordered the return of 72 quarts of bottled-in-bond whisky to Ike Miller at Lexington. Judge Cochran said that the search warrant under which the booze was seized in Miller's barn at his farm on the Versailles pike out of Lexington, was defective.

After serving four years as County Judge of Madison with honor to himself and credit to the county, Dr. W. K. Price has resumed the practice of his profession. He will office with Dr. O. F. Hume in the Oldham building. Dr. Price was one of the best known and most popular country physicians of Madison before he entered politics, and his many friends in town are glad that he has decided to open an office here, instead of returning to Poosey.

To Bury Walden Here

The remains of Mr. George L. Walden, age 65, who died in Danville Wednesday after a long illness, will be brought here for interment in Richmond cemetery Friday afternoon at 2 o'clock. Mr. Walden married Miss Mary Smith, formerly of this city, whost many friends extend to her their deepest sympathy in her hour of bereavement.

NOW is to time to EAT FISH —Fresh Fish, Dressed Poultry and Oysters at NEFF'S phone 431. 28 3

Saw His Shadow

There wasn't any question about it this time.

Old Mr. G. Hog saw his shadow this morning, beyond all peradventure of a doubt.

So the weather sharps now say we'll have six weeks more of bad winter weather.

As there hasn't been much of it so far this winter, however, perhaps we can stand it for a while.

SAPIRO TALKS TO FARM CONFERENCE

Marketing Expert Tells Convention At Lexington of Troubles of Agriculture

(By Associated Press)

Lexington, Ky., Feb. 2—The vital trouble with agriculture today is an ancient and unintelligent system of dumping products which can be remedied only by discarding the old methods and adopting the same principles of merchandising that all other industries have followed for more than two generations, Aaron Sapiro, California marketing expert told those attending the tenth annual Farm and Home Convention at the College of Agriculture in an address here last night.

Farmers of the country have placed primary attention on production, believing it was their function to spend time, money and labor in growing products, and that somehow, thru means which they could not understand or control, the products would be carried from the point of production to the point of consumption where they would be marketed and the proceeds rolled back to the farmers in accordance with the high-sounding phrase "supply and demand." Mr. Sapiro said.

"This attitude did not materially affect conditions in the old days, but as production and consumption separated and middle steps were injected into the process, all industries, except farm production, became organized with the result that the farmer has come to represent the only disorganized industry in the United States although this is the most important one," the speaker pointed out.

"Under such a system of dumping, the farmer breaks the price against the farmer and the buyers who sit by and reap the profits of such a blind system, console the farmer by telling him that he is the victim of supply and demand. They forget to tell him that supply and demand both have flexible points and the wise merchant is the one who discovers this flexibility," continued the speaker.

"Intelligent farmers are now learning to do the same," Mr. Sapiro pointed out in showing the trend of marketing methods. Farmers have learned to organize on a non-profit basis, without speculation of any kind and as a result are really merchandising their products instead of dumping them," he said.

"This is the most important development in farming for many years," he declared. "The old habit of putting labor and attention on everything except marketing and then losing the value of everything by a defect in marketing has passed.

"In solving his marketing problems, the farmer also is solving the problem of quality production as well as those connected with the human and cultural phases of the farm," he concluded.

Lose Little Son

Mr. and Mrs. W. A. Wells of the Red House section, have the smypathy of their friends in the death of their little baby, who lived just six days. May the Heavenly Father who said "Suffer little children to come unto me," comfort them in this sad hour.

Here Is Your Chance

Have just received six good used Pianos. These pianos are all in fine condition. Prices go to $155. Will guarantee them better than new ones at $250 or $300 at any piano house.. No overhead expense, clerk hire or high rent. If interested, call Mr. Green, telephone 104. 28 2t

COCHRAN MODIFIES PHONE INJUNCTION

And Tells Attorneys Character of Service Will Be Considered In Rate Hearing

A decided modification of the temporary injunction granted by Judge A. M. J. Cochran, of the federal court, in the city's suit against the Cumberland Telephone and Telegraph Company to force return to pre-war rates and tolls was reported by City Attorney H. C. Rice and County Attorney J. P. Chenault, when they returned from Lexington where they had appeared before Judge Cochran with the city's answer to the suit this week.

They say that Judge Cochran said that he had not seen the order of injunction as drawn up, and when certain portions of it, objected to by the city were read to him he ordered them stricken out. He said he had no intention of enjoining the city or any citizen from taking any grievance they might have, to a state court, or other legal action. He declared that he had granted the injunction merely to restrain the city council from enforcing a return to pre-war rates until he had a hearing of the case in full.

Judge Cochran declared that he would certainly consider, as moved in the city's answer, the character of service rendered by the telephone company, in considering the matter of rates. An argument of the city's attorneys was that the phone company transacts its business within the city limits of Richmond at a large profit, whereas that portion of its business done outside the city limits in the county is done at a loss, and it is this phase of the situation which the city attorneys contend should be considered by the courts in ascertaining a fair and reasonable rate for the company's patrons in the city.

Several sections of the city's answer were also stricken out by Judge Cochran.

M'ADOO SAYS U. S. SAVED R. R. MONEY

(By Associated Press)

Washington, Feb. 2—Taking into consideration every expenditure, by shippers, travellers, or by congressional appropriation, the railroad system of the United States only cost the American public an average of $470,637,404 per month, for all the war-time period when the government ran it, William G. McAdoo, first director general of the administration, testified today before a senate investigation committee. He said it was costing under private control now an average of $525,412,135 per month.

"In other words, the cost of private operations, since federal control, has been 30 per cent higher than under the railroad administration." Mr. McAdoo said in conclusion.

TOURING CAR FOR FORMER LOCAL PASTOR

Rev. A. B. Reeves, son of Mr. J. B. Reeves, of this city, who has been pastor of the Christian church at Middlesboro, was presented with a Dodge touring car by the members of his congregation this week. Dr. Homer W. Carpenter was present on the occasion and delivered an address, returning to Richmond Wednesday. Mr. Reeves was the former pastor of the Second Christian church of this city and was greatly beloved by his congregation here.

Says Overloaded Trucks Greatly Damage Highways

(By Associated Press)

Lexington, Feb. 1—Responsibility for the rapid destruction of highways under frequent recurrence of overloads largely lies J. Gordon McKay, of the University of Wisconsin, told the highway economics conference here today. "We are confronted with the practice of overloading even beyond what we believed in the past," he added.

Presbyterian Court Day Dinner 50 cents. Corner Main and Third streets. 28 2

The Weather

Fair tonight and Friday; colder tonight.

PROSPECTS BRIGHTER FOR BEEF CATTLE

(By Associated Press)

Lexington, Ky., Feb. 2—With stocker and feeder cattle back to a low point and surplus stock of meat disposed of, the future should hold more promise for the farmer who feeds beef cattle for the market, Wayland Rhoads, extension specialist in beef cattle production from the College of Agriculture, told Kentucky farmers at the tenth annual Farm and Home Convention here today in discussing the cattle situation with them.

"Owing to the fact that he has had an almost continually declining market for his product, the past two years have been difficult ones for the cattle feeder," Mr. Rhoads said. "The man who has made money has been the exception especially during the past year. In most cases those who made profit were farmers who had their cattle contracted for or else fed them for a quick finish and early return to themarket."

In the discussion of results obtained by farmers who co-operated with the college extension division in conducting demonstrations on their feeding operations, figures were produced showing that 10 out of 30 demonstrations in Western Kentucky suffered a loss of $33.99 on each steer that they fed during the past year.

Eleven other demonstrations in the same section of the state realized a profit of $11.93 from each steer that they fed, according to the figures.

Out of 12 co-operators in the blue grass, five made an average profit of $42.07 on each steer that they fed while seven other demonstraters lost $26.23 a head, according to the figures given. Those who made a profit were farmers who had their cattle contracted for, according to Mr. Rhoads.

Greater use of grass lands, which are common in Kentucky, was recommended as one means whereby farmers could reduce the costs of finishing cattle both in the late and early summer. During the coming season supplementary grain feeds were recommended in cases where the grass was tender.

DR. TINDER TALKS TO FARM CONFERENCE

(By Associated Press)

Lexington, Ky., Feb. 2 — The greatest problem confronting the country minister today is the problem of his fitness, adaptability, and efficiency, the Rev. F. N. Tinder, pastor of the New Christian church, of North Middletown told Kentucky farmers and their wives in speaking to them here today at the tenth annual Home and Farm Convention being held at the College of Agriculture.

Rev. Tinder appeared on the church day program of the rural life conference being held in connection with the convention and spoke on the subject, "The Problems of the Country Minister."

He outlined the second problem of the rural minister as that of giving God a place in the affairs of the ministry and the third as the people themselves.

"The minister, therefore, should know his people not only by name but also by their temperament, their ability and their religious and social life, whether they are rich or poor," Rev. Tinder said.

"There is no more complex problem than this," he added. He declared that the fourth problem of the country minister was in getting people to adopt true, wise and practical methods in their everday life.

"In many cases we find that people are too strongly wedded to the past, to the ways of father and mother, regardless of whether or not these were good or bad," Rev. Tinder said.

"The last problem of the rural minister is in knowing what results to expect," Rev. Tinder said in speaking of the final one he declared that there should be four aims in the program of every country minister. He outlined these to include unity of community life, an educational program, added prosperity in the community and sympathy or a feeling of fellowship for others.

BASE BALL FANS TO MEET AT PARIS

Question of Revival of Blue Grass League To Be Taken Up At That Time

Several Richmond base ball fans are planning to go to Paris Friday evening to attend a meeting, at which will be discussed revival of the old Blue Grass league this spring.

Jess Morton, manager of the Lexington Reos of the past season, has written fans in the blue grass towns to have representatives there. Robert Maupin received a letter and will take over an auto load of fans from here. It has been suggested that fans who think a league team in Richmond could be made a success the coming season, make their presence felt at this time so that those who are willing to help organize it, may know what they have to count on.

A number of fans believe that Richmond could put a real baseball team in the field the coming season. Quite a lot of talent was developed by the Church League last year and there are others who would be willing to go into the game in the event that Richmond became a member of the Blue Grass league again.

GOVERNMENT MONEY READY FOR POOLERS

Lexington, Ky., Feb. 2—That every detail of the proposed loan of $10,000,000 from the War Finance Corporation to the Burley Tobacco Growers' Co-operative Association has been arranged that the money will be ready for growers when they comply with certain regulations, was the statement of Aaron Sapiro, general counsel of the burley association, who returned from Washington.

"The money from the War Finance Corporation will be forthcoming when it is called for," said Mr. Sapiro.

Bush W. Allin, of Harrodsburg, vice president and member of the executive committee, who went to Washington to aid in the negotiations with the War Finance Corporation, was in Lexington, and said that Mercer county growers were highly pleased with the new system of handling the tobacco and were optimistic in regard to the outlook.

Lexington warehouse managers estimated the amount of burley leaf under the control of the association on the floors of the Lexington houses at 4,200,000 pounds. Warehousemen said that in most cases the average advance payments would be close to $10 the hundred pounds.

It also was said that while there was much poor tobacco, the amount of good burley was a great deal larger than had been predicted.

Redrying plants under contract are working night and day to take care of the grades that are being redried to give place to other crops to be delivered.

Movie Magnate Murdered

(By Associated Press)

Los Angeles, Feb. 2—William D. Taylor, director of one of the largest film companies operating here and nationally known in the motion picture industry, was found dead in his home here today under circumstances, police say, that indicated murder. He was shot through the neck.

Italian Cabinet Quits

(By Associated Press)

Rome, Feb. 2—Premier Boui today announced the resignation of the cabinet.

Shugars A Deputy Clerk

This paper a few days ago mentioned the fact that County Clerk Cy Langdon, of Somerset, had just appointed 34 deputy clerks to serve under him. County Clerk G. P. Garner, of Casey county, tried to outdo him, but coudn't quite make it. He has just appointed 30. Included in the list is that clever gentleman, W. K. Shugars, formerly of this county.—Stanford Journal.

FOR RENT—5 room cottage near L. & N. depot. Call Edgar Doty, phone 820. 28 2p

PANTS

DO YOU NEED A PAIR?

If so, don't pass this up—Get a pair of these Pants—a regular $6.00 value

$4.00

Back to where they used to be—No mark down, but just a good buy, giving you the advantage of it

Don't forget Our Court Day Special

Cox and March

Phone 33

Richmond Daily Register.

S. M. SAUFLEY, Editor and Proprietor

Entered at the potsoffice at Richmond, a escond class mail matter, under act of Congress of 1875.

Foreign Advertising Representative
THE AMERICAN PRESS ASSOCIATION

Subscription Rates

By mail, one year, outside Ky.	$4.00
By mail, one year in Ky.	$3.00
By mail, 6 months out of Ky.	$2.25
By mail, 6 months in Ky.	$1.75
By mail, 3 months out of Ky.	$1.25
By mail, 3 months in Ky.	$1.00
By mail, 1 month out of Ky.	.50
By mail, 1 month in Ky.	.45
By carrier, in Richmond, 10c a week or a year	$5.00

Joe Richardson says in his Glasgow Times that Kentucky's two principal sucker crops—burley and babies—are the hardest to raise.

* * *

The Road Bond Issue

A lot of people in the state are opposed to the proposed big road bond issue because they are afraid of an increase in taxes in some way. Now here in Madison we know Joe Boggs, State Highway Engineer. Mr. Boggs is one of us and we know that when he says a thing, that it's so. We know, also, that he is thoroughly competent in every way to give the state an efficient, honest and faithful administration of its Road Department, and that he is doing it. So when Joe Boggs tells us that the best way to get good roads in Kentucky is to vote the big road bond issue, we are mighty apt to believe it. And when Joe Boggs tells us that those bonds can be voted and carried and paid off without one cent increase in taxes on the taxpayers of Kentucky, we know that he **knows** what he's talking about.

The sole issue that's before the legislature, however, isn't of issuing the bonds, but of allowing the people of Kentucky an opportunity to vote on the question. No matter how much some of the members at Frankfort may be opposed to the issue of road bonds or any bonds, they should be willing for the people at home to finally decide the matter. But the only way the people at home can do so is for the legislature to submit the question to a vote. The people are entitled to this vote. Any big question—in fact, nearly every question of public importance—should be submitted to a vote eof the people for their approval or rejection, as they see fit. This is real democratic government. And the member of the legislature at Frankfort who snugly sits in his seat and arrogates to himself the right to finally decide all questions without permitting the people back home to have a say about it, is going to find that he isn't as popular as he thinks he is, when he gets back on the old stamping ground again.

It isn't a question of whether the members of the legislature at Frankfort favor the road bonds, or not. They should permit the people to make the final decision on the bonds at the polls.

DAUGHERTY WATCHES COAL MINERS' PLANS

(By Associated Press)

Washington, Feb. 2—Plans of the government to cope with any situation which might arise from a strike of coal miners when the present agreement expires at the end of next month, are being worked out by the Department of Justice, it was indicated today by Attorney General Daugherty.

He said he is closely watching the situation as it developed, as well as the proposed junction of the railroad workers with the united mine workers to resist wage decreases, but said he is not yet ready to make known the government's policy.

SEVEN KILLED IN MINE EXPLOSION

(By Associated Press)

Gates, Penn., Feb. 2—Seven men were killed and 22 others entombed a mile and a half from the mouth of the H. C. Frick Coke Company coal mine here early today as the result of an explosion. Trained rescue crews are trying to reach them.

The seven dead first reported swelled to nine when that number of bodies was brought to the surface at noon. At the same time the list of those entombed decreased to 20. Meanwhile experienced miners are working feverishly to reach them, but it is believed the chance is slight that they are alive, owing to the presence of gas.

Service Men Ask For Legislator To Resign

Lexington, Feb. 2—A resolution asking for the immediate resignation of a member of the Kentucky legislature was adopted by several hundred former soldiers and friends of the proposed bonus at a meeting in the court house here last night. The resolution did not mention the name of the Representative, but referred to him as the man who recently made a speech in the House in which he was quoted as saying "that he and many of his comrades did not want a bonus, and that the bonus would cheapen the memory of those who lie in Flanders fields." The resolution contained a clause directing that copies be sent to Governor Edwin P. Morrow and to each member of the legislature.

CORNS

Lift Off with Fingers

Doesn't hurt a bit! Drop a little "Freezone" on an aching corn, instantly that corn stops hurting, then shortly you lift it right off with fingers. Truly!

Your druggist sells a tiny bottle of "Freezone" for a few cents sufficient to remove every hard corn, soft corn, or corn between the toes, and the calluses, without soreness or irritation.

TROOPS NOT SENT BACK TO NEWPORT

(By Associated Press)

Frankfort, Feb. 2—Denial that any troops had been ordered to Newport was made at the office of Governor Morrow here today and by Adjutant General Jackson Morris. The fact that the governor yesterday gave out a number of telegrams urging him to send troops to Newport and that special dispatches said it was learned on good authority that troops would be sent back is believed responsible for the report that troops would be returned. If the civil authorities ask for troops, it is understood the governor will act promptly.

Lillard Kelly At Home

Lillard Kelly, who lost his left foot in a set of gears in Georgia last year, had to come home from Danville this week to have the injured member treated for an abscess. He is here with his parents, Mr. and Mrs. Adam Kelly.

NOTICE TO INCOME TAX PAYERS

Those desiring someone to make their Income Tax returns for them for the year 1921 can see me at my barber shop on First street in Richmond, Ky., up to the 15th day of February. I will be away from Richmond after that date.

I have had more than four years' experience in income tax work, having served nearly three years as Deputy Collector, thoroughly familiarizing me with the income tax law, thereby enabling me to give you all proper deductions under the law. I will charge a reasonable sum (according to the work) for making returns, and will guarantee them to be made up properly. It is not the small fee you pay me that counts, but the consolation of knowing that it is properly made and that you have had a square deal. I can save you many times the amount you pay me by giving you all proper deductions under the law.

The income tax season will close on March 15th and in order to avoid penalties, don't put it off, but come at once while you have an experienced man to do it for you and relieve yourself of the worry. Everything pertaining to incomes strictly confidential.

Respectfully,
JEPTHA ONSTOTT,
Formerly with U. S. Internal Revenue Dept.
1t

W. K. PRICE, M. D.
Office in Oldham Building
Richmond, Ky.
Day Phone 73
Night Phone 571
28 1 mo

EXPERTS ON POTATO GIVE GOOD ADVICE

(By Associated Press)

Lexington, Ky., Feb. 2 — The Colorado potato beetle, the potato flea-beetle, the potato apiris, and the potato leaf-hopper are the four insect pests largely responsible for a reduction of 100,000,000 bushels in the annual potato crop of the United States, H. H. Jewett, entomologist at the Kentucky Agricultural Experiment Station, told Kentucky potato growers in speaking before them here this afternoon at the tenth annual Farm and Home Convention.

The specialist outlined methods of control to the farmers and told them how they might reduce the losses from these pests in their own fields.

Valleau Says Mosaic Hurts Spuds

Potato mosaic is the most serious disease that potato growers of America have to contend with, W. D. Valleau, plant pathologist at the Kentucky Agricultural Experiment Station, told Kentucky farmers at the tenth annual Farm and Home Convention here today.

Losses from the disease in Kentucky range from two or three per cent of the crop in cases where great care is used in the selection of seed potatoes to nearly complete loss where no attention is paid to seed selection and small potatoes too small for commercial purposes are planted, he said.

The disease is similar in nature to the mosaic of tobacco and results from the transfer of juice from a diseased plant to a healthy one. Continuous use of a seed plot will reduce the disease to a minimum while the use of certified seed, which are obtained from a reliable source, is a simple way of controlling the trouble, the speaker told the farmers.

We Recharge and Repair all makes of Batteries

RICHMOND MOTOR CO., Inc.

AFTER EVERY MEAL

WRIGLEY'S P-K

This new sugar-coated gum delights young and old.

It "melts in your mouth" and the gum in the center remains to aid digestion, brighten teeth and soothe mouth and throat.

There are the other WRIGLEY friends to choose from, too:

TWO-CENTS A WORD

WANTED—Experienced sales ladies for Ready-to-Wear and Millinery. By letter only. Address Box 462. 1t

LOST—Black hound with white breast and tail tipped with white. $5 reward. Waller Webb, Bybeetown, Ky. 27 4p

MR. CRAIG, piano tuner from Louisville, will be in town this week. Phone 6. 27 4t

LOT for cow pasture and big garden for rent. Apply to T. J. Moberley. 27 3t

Boys' Suits and Overcoats at a great sacrifice in Stanifer's Clearance Sale now going on. 1t

MONEY TO LOAN
On Improved City Dwellings, 6 per cent interest. Also Fire, Life, Accident and Sickness Insurance.
WM. S. BROADDUS
WM. S. BROADDUS
134—PHONES—553

NEW MULDOON MONUMENT COMPANY
LOUISVILLE, KY.
MONUMENTS and GRAVE MARKERS
T. A. SHAW, AGENT
RICHMOND, KY.

JAMES H. PEARSON
Real Estate and Livestock
AUCTIONEER
Phone 281 Richmond, Ky

LONG TOM CHENAULT AUCTIONEER
He's back home again and on the job. If you have a sale and want high prices, see him.

VULCAN IRVINE
Ladies' and Men's Tailor
Dry Cleaning, Pressing and Repairing
Whittington Bldg. — Main St.
PHONE 898

These Improvements Make Chevrolet "Four Nintey"

MODELS STURDIER CARS—MORE COMFORTABLE TO RIDE IN —MORE CONVENIENT TO DRIVE

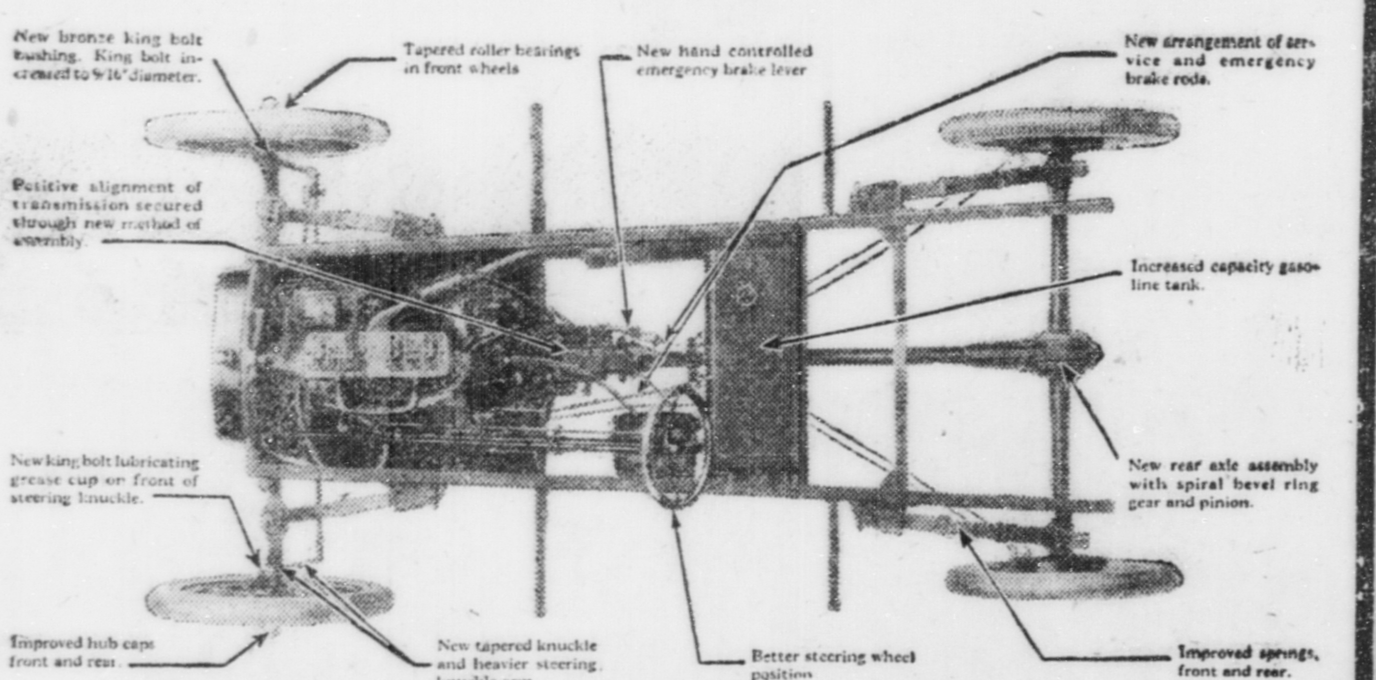

THE CHANGES IN THE CONSTRUCTION OF CHEVROLET FOUR-NINETY MODELS AFFECT THE VITAL PARTS OF A MOTOR CAR. THEY INSURE LONGER LIFE WITH FEWER REPLACEMENTS. THE ABOVE CHART SHOWS WHERE AND HOW THE MOST IMPORTANT IMPROVEMENTS HAVE BEEN MADE, AND GIVES A PICTURE OF THE NEW TYPE OF CONSTRUCTION IN FOUR-NINETY MODELS.

PRICE $525.00

f. o. b. Flint, Mich.

Dixie Auto Company

PHONE 877 MAIN STREET RICHMOND

To Dog Owners

I have been directed to indict all owners of dogs who have not purchased tags for them this year, and shall do so at the next term of the Madison County Grand Jury, which convenes February 6. This order was sent me from Frankfort and I am subject to indictment if I fail to do my duty.

By securing your tags right away you may save yourself prosecution and heavy fine.

Elmer Deatherage

Sheriff of Madison County

ALHAMBRA OPERA

PRICES

20c and 30c—War Tax Incl.

TONIGHT

Elaine Hammerstein

In "Hand Cuffs & Kisses"

A Snub Pollard Comedy — Cartoon

FRIDAY

Jesse L. Lasky presents

WALLACE REID in "The Love Special"

A Paramount Picture

He had no taste for afternoon tea, but he sure could push a railroad through a mountain. And when the daughter of his boss breezed into camp she soon learned who was her engineer!

A non-stop story that speeds through the West and skirts the edge of a hundred thrills.

ALSO SHORTY HAMILTON IN "DUCK IN"

TRAVELOGUE

SATURDAY Metro Pictures Present MAY ALLISON in Extravagance A story of a girl who didn't care

MONDOY Lois Weber Presents "Two Wise Wives" With CLAIRE WINDSOR

TUESDAY WEDNESDAY POLA NEGRI and a Cast of 500 in PASSION In a mighty Epic of the screen Its Thrilling

A Very Open Winter

AND A STRONG TREND IN FASHION TOWARD

LOW SHOES AND SLIPPERS

Has prompted us to make some very early shipments of our SPRING STYLES IN FOOTWEAR. We are making a BIG SHOWING of some very select styles in PUMPS and OXFORDS consisting of Patent, Brown Kid and Calf, Black Kid, Satins and Suede. You will be satisfied with them because they are correct. We are still giving some

WONDERFUL BARGAINS IN BROKEN LOTS

of High Shoes, Pumps and Oxfords. They are very good styles but are greatly reduced to close out. We have a lot of good things on our Bargain Counters that will astonish you in price.

Rice & Arnold

The One Price House

SOCIAL and PERSONAL

Entertains 500 Club

Mrs. Elmer Tate entertained the 500 club Monday evening at the Riverview Hotel. Her guests were the regular members of the club, as follows: Mr. and Mrs. Harris Park, Mr. and Mrs. Elmer Tate, Mr. and Mrs. H. B. Wilson, Mr. and Mrs. Harry Pitchford, Mr. and Mrs. M. O. Thompson, Mr. and Mrs. John Graves. Her refreshments were club sandwiches, stuffed celery, potato chips and hot chocolate. The highest score was made by Mrs. Harris Park for the ladies. —Irvine Times.

Bridge Club Entertained

Mrs. Julian Tyng delightfully entertained her bridge club Wednesday afternoon. Mrs. Harry Hanger made the highest score at bridge and Mrs. Tyng's other guests were Misses Florence Lewis, Rucie Miller, Duncan Foster, Emma Watts, Mesdames T. D. Chenault, Hale Dean, H. B. Cosby, Joel Park, Shelton Saufley, S. J. McGaughey, Warfield Bennett, E. C. Stockton, J. P. Chenault, T. C. McCown and W. P. Millard.

Entertained at Dinner

Miss Elveree Gentry entertained with a beautiful dinner party honoring Mr. James Gentry and Mrs. Gentry, who recently returned from their wedding trip. Covers were laid for Mr. and Mrs. Gentry, Mrs. Harvey Parrish, Mrs. A. T. Chenault, Mrs. Alma Gentry, Miss Margaret Broaddus, Miss Alcorn, of Detroit, Michigan, and Mr. Joel Gentry.

Prof. H. L. Donovan is attending the sessions of the legislature at Frankfort.

Mr. and Mrs. Walter Q. Park are ill with grip at their home on the Lexington road.

Mrs. John H. Payne is with Lexington relatives this week.

Mrs. James Bennett and Miss Helen Bennett are spending a few days in Cincinnati.

Miss Marie Langford will return to Science Hill Thursday, having spent a few days with her parents, Mr. and Mrs. W. A. Langford.

Mrs. H. B. Scrivner, of Winchester, spent Tuesday with her mother, Mrs. Giles Harris, on Fourth street.

Mr. Tracy Warner has returned from a few days' visit to Mr. Brutus Hill in Jessamine county.

Mrs. B. E. Belue and Mrs. Ella Azbill have returned from an eastern trip of several days.

Mrs. O. H. Hill, of Lexington, is spending a few days with Mrs. James Anderson on Moberley Avenue.

Mrs. C. T. Wells is spending a few days with friends in Lexington and Frankfort.

Miss Katherine Hammonds left Tuesday for Louisville to attend the Health Institute.

Dr. Homer W. Carpenter spent Tuesday in Middlesboro.

Misses Louise McKee and Mabel Ruth Coates will be at home from State University to spend the week end with the homefolks.

Mr. L. C. House, of Bardstown, is spending the week with friends here.

Numerous friends will be glad to know that Mr. and Mrs. Joe Smith, who have been quite ill with "flu," are very much improved.

Misses Lula Oney and Hester Covington are expected Friday for a week end visit to Mrs. W. P. Millard on the Summit.

Mr. and Mrs. R. A. Cosby, of Berea, were in Winchester this week to attend the funeral of Mr. William Kindred.

Mr. and Mrs. Jesse Newby are at home from a visit to Mr. and Mrs. L. F. English in Nicholasville.

Mr. Brutus K. Duncan, who has been ill the past six weeks; at his home in Irvine, has sufficiently recovered to resume his work, his Richmond friends will be glad to know.

Misses Mary Louise Covington and Sue Chenault will be at home from State University for a week end visit.

Mrs. William Cosby and Mr. and Mrs. Uhlan Cosby have returned from a visit to Winchester.

Miss Kathleen Roark, of Baltimore, M. Creegan Roark, of the University of Wisconsin, and Raymond Roark will accompany the remains of their mother here for burial, arriving Friday night.

Mrs. John Kennedy, who has been a guest at Yorick, left for a few days' stay in Cincinnati before returning to her home in Denver, Colorado.

Miss Jane Rice has resigned her position as teacher of Home Economics at Eastern Normal and left Tuesday to teach in the school at Ames, Iowa, where she graduated. She will probably take some special work there in the spring term.

Dr. Alexander Leases Property For $1,185,000

Kansas City, Feb. 1—The biggest real estate deal of the year so far was negotiated here when Dr. A. J. A. Alexander, Woodford county, Ky., leased property on the northwest corner of Twelfth and Locust streets to W. S. Broderick for $1,185,000. The lease and the improvements on the same were acquired by Mr. Alexander in 1911 for $72,500. The present lease is for a term of 81 years and 6 months.

Yeast Vitamon Tablets Greatest Beauty Secret

Banishes Skin Eruptions, Puts On Firm Flesh, Strengthens the Nerves and Increases Energy.

Thin or run-down folks who want to quickly get some good, firm, solid flesh on their bones, fill out the hollows and sunken cheeks with strong, healthy tissues and build up increased energy and vitality should try taking two of Mastin's tiny yeast VITAMON Tablets with their meals. Mastin's VITAMON Tablets contain highly concentrated yeast vitamines as well as the two other still more important vitamines (Fat soluble A and Water soluble C), all of which Science says you must have to be strong, well and fully developed. They banish pimples, boils and skin eruptions as if by magic, strengthen the nerves, build up the body with firm flesh and tissue and often completely rejuvenate the whole system. You run no risk of causing gas or upsetting the stomach.

If you are thin, pale, haggard, drawn looking or lack energy and endurance take Mastin's VITAMON—two tablets with every meal.

IMPORTANT! While the remarkable health-building value of Mastin's VITAMON Tablets have been clearly and positively demonstrated in cases of lack of energy, nervous troubles, anemia, indigestion, constipation, skin eruptions, poor complexion and a generally weakened physical and mental condition, they should not be used by anyone who OBJECTS to having their weight increased to normal. Do not accept imitations or substitutes. You can get Mastin's VITAMON Tablets at all good druggists.

MASTIN'S VITAMON TABLETS — THE ORIGINAL AND GENUINE — YEAST VITAMINE TABLET

Are Positively Guaranteed to Put On Firm Flesh, Clear the Skin and Increase Energy When Taken With Every Meal or Money Back

if it isn't MASTIN'S it isn't VITAMON

JUST RECEIVED A CAR OF GOOD

Clean Egg Coal

for your cook stoves and furnaces. If you want good clean coal that will not clinker, we have it—

It's Red Comet

Try a ton on your next order; the wife wants it because it all burns up without leaving a lot of ashes and clinkers.

WILLOUGHBY BROTHERS

N. 2nd Street Phone 184 N. 3rd Street

NOW DO MY WORK WITH EASE

Because Lydia E. Pinkham's Vegetable Compound Restored My Health

Hornell, N. Y.—"I was in bad health but there didn't seem to be any one thing the matter with me. I was tired out all over and it was an effort for me to move. I was irritable and could not sleep nights and had trouble with my bowels and at my periods. It seemed that nearly every one around me knew of your medicine and wanted me to try it, so at last I took Lydia E. Pinkham's Vegetable Compound Tablets and Lydia E. Pinkham's Blood Medicine and improved every day. I do all my own work now except the washing and do it with ease. I can accomplish as much in a day now as it would have taken me a week to do last winter and I try to get every one I know to take your medicine to build them up. You are welcome to use this letter as a testimonial if you like."—Mrs. CHAS. BAKER, 21 Spencer Ave., Hornell, N.Y.

In almost every neighborhood there are women who know of the value of Lydia E. Pinkham's Vegetable Compound. They know because they have taken it and have been helped. Why don't you give it a trial?

Retired Farmer Dies From Paralytic Stroke

Shelbyville, Feb. 1—William D. Arrington, 68, retired farmer, died at his home of paralysis with which he was first stricken six years ago.

"FLU" GERMS

Multiply By the Millions, Authorities Issue Warning 274 New Cases Reported

To guard against pneumonia and influenza every precaution is necessary. The slightest cold neglected for even one day often results fatally.

Carelessness in allowing a simple cold to drift down into your chest and lungs gives you less than a fighting chance for the doctor to pull you through.

The danger season is here. Damp fogs, frosts, snow, slushy rains assist pneumonia and influenza germ in bowling you over.

During October and November 1918, when the epidemic was at its highest point, the discovery was made that in many instances one of the most effective ways to fight Spanish Influenza was to take a steaming hot cupful of Bulgarian Blood Tea with the juice of half a lemon.

It was found that this method of treatment assisted nature start a rapid and increased blood circulation, quickly emptied the bowels of fatal body poisons and aided the system to resist disease.

Every sensible person will realize the importance of having on hand a package of this powerful medicinal tea. Don't wait—Ask your druggist today for Bulgarian Blood Tea. Tomorrow yourself or some member of the family will need it badly. It

Mr. Joe Bender is here from Corbin this week and is being cordially welcomed by his many friends.

RHEUMATIC TWINGE MADE YOU WINCE!

USE Sloan's freely for rheumatic aches, sciatica, lumbago, overworked muscles, neuralgia, backaches, stiff joints and for sprains and strains. *It penetrates without rubbing.*

The very first time you use Sloan's Liniment you will wonder why you never used it before. The comforting warmth and quick relief from pain will delightfully surprise you.

Keep Sloan's *handy* and at the first sign of an ache or pain, use it.

At all druggists—35c, 70c, $1.40.

Sloan's Liniment (Pain's enemy)

Disfiguring facial eruptions are quickly healed by Dr. Hobson's Eczema Ointment. Good for pimply faces, eczema, acne, itching skin, and all other skin troubles. One of Dr. Hobson' Family Remedies. Any druggist.

Dr. Hobson's Eczema Ointment

AT THE MOVIES

"Handcuffs or Kisses"

A story that abounds with romance, action and human interest is promised in "Handcuffs or Kisses," a new Selznick picture, starring Elaine Hammerstein at local theatres Thursday. It was written by Thomas Edgelow and appeared first in story form in "Young's Magazine," and is said to be an ideal vehicle for the popular Selznick star.

Picture for Women

The photoplay "Too Wise Wives" was written and produced by a woman for women. However, it will be of interest to husbands, especially those whose highest domestic ambition is to be left alone. It will interest wives who spend time unsuccessfully trying to please their husbands and do not know why they fail. It will explain why some women sigh with relief when their husbands go to the office in the morning; it is the story of a wife who was unfaithful to her husband in thought, but who drew back from the border line of wrong. It shows why the best wives are sometimes the most misunderstood. Showing at local theatres Monday.

"Passion," the super-drama which Asociated First National will present at the local theatre Tuesday has as its star, Pola Negri, the famous Continel actres. The film is presented in nine parts and there are 5,000 persons in the cast. It required two years to make the picture. It cost many hundreds of thousands of dollars.

QUIT TOBACCO

So Easy To Drop Cigarette, Cigar or Chewing Habit

No-To-Bac has helped thousands to break the costly, nerve-shattering tobacco habit. Whenever you have a longing for a smoke or chew, just place a harmless No-To-Bac tablet in your mouth instead. All desire stops. Shortly and you are better off mentally, physically, financially. It's so easy, so simple. Get a box of No-To-Bac and if it doesn't release you from all craving for tobacco in any form, your druggist will refund your money without question. tf

Labels Counterfeit and "Bond" Liquor Moonshine

Louisville, Feb. 1—Federal agents issued a warning to prospective purchasers of bootleg whisky. They declare most of the alleged bottled in bond whisky offered for sale is colored moonshrine. A pint bottle bearing a Sunny Brook label and a bonded stamp was sent to the office of Chief Field Deputy M. C. Bane. Mr. Bane examined the stamp under a microscope and found it was an imitation. The label also was counterfeit.

To Organize Corn Eaters' Association

Lincoln, Neb. Feb. 1—Delegates from a dozen middle western states are expected here February 15, when the installation of an organization to be known as the "Corn Eaters of America," will be solemnized. The meeting has for its purpose the creation of a national association, each member of which is pledged to partake of a corn product menu once each day in an endeavor to increase the consumption of corn, with a view of stimuating the price of the product.

Dr. and Mrs. W. O. Sadler spent Tuesday in Lexington.

COAL - COAL - COAL

In Yard ____$5.50

Delivered __$6.00

SNOWBIRD

W. F. Parks

940 Estill Avenue

UTELLUM

"I know that a store with the right idea of service to its customers—the store that has succeeded—has done so because its merchandise has made good with the people who bought it.

"I'll bet on that store—and I feel comfortable when I have bought its goods.

"It isn't good business for me to trade anywhere else. I can not afford to do so."

Business is good at

RICHMOND WELCH STORE

Open Soon

PUSHIN'S FASHION SHOP

Coats, Suits, Dresses, Skirts, Blouses, and Millinery for Women and Misses

Supreme In Style High In Quality

Low In Price

EXCLUSIVE—BUT NOT EXPENSIVE

Rev. Duncan at Ravenna

Rev. A. C. Duncan filled the pulpit at the Methodist church in Ravenna Sunday night in the absence of the pastor, Rev. Hubert Bonny. The many friends of Mr. Duncan are always interested in his work and predict for him great success in the ministry.

How an EXPECTANT MOTHER Prepared for Baby's Coming

DO YOU know that thousands of women never really suffer at child-birth? Perhaps you have thought with many others that this should always be the case. But how?

Let Mrs. Mattie Paul, of Ocilla, Ga., tell you. She is one of thousands who has demonstrated this fact:

"As I am a young mother of one baby, I am writing for free booklet to 'expectant mothers.' I used only two bottles of Mother's Friend before I was confined and had a quick and easy time through labor. I can recommend Mother's Friend to all expectant mothers. I will never go through pregnancy without it."

You, too, can have this booklet for expectant mothers by sending coupon below.

It goes into the features of maternity and gives, in a plain, interesting manner, information about what the mother needs in clothing before baby is born; what clothing will be necessary for the baby; an interesting table as to the probable date of delivery; simple but necessary and helpful rules of hygiene to follow, and much other worth-while information. This little booklet also tells about Mother's Friend and the wonderful good it is doing for expectant mothers.

Don't let false modesty keep you from performing this duty to yourself—your family—and your baby.

Send for your copy NOW.

WARNING: *Avoid using plain oils, greases and substitutes—they act only on the skin and may cause harm without doing good.*

MOTHER'S FRIEND

Used by Expectant Mothers for Three Generations

BRADFIELD REGULATOR CO.
Dept. 20, Atlanta, Ga.
Please send me without cost a copy of your booklet on MOTHERHOOD and The BABY.

Name..........................

St., R. F. D...................

Town..............State..........

SATURDAY — SPECIAL SALE — SATURDAY

Claw Hammers, Half-Hatchets, Hand Axes, Shingling and Lathing Hatchets—Your Choice in the window 75 cents

PLOWS — DOUGLAS & SIMMONS — PLOWS

AUCTION SALE

SAT. FEBRUARY 4th, 1922

at 10 a. m.—East End Stock Yards

A NICE CAR LOAD OF

YOUNG HORSES and MULES

All good broke and will sell for the High Dollar At Auction

Thos. Delay

Col. Bob Walker, Auctioneer

HIGH OFFICIAL LATEST VICTIM

(By Associated Press)

Washington, Feb. 2—Edward H. Shaughnessy, of Chicago, Second Assistant Postmaster General, died today from injuries received in the Knickerbocker theatre disaster Saturday night. He suffered a broken pelvis and other injuries. He had been improving but suffered heart collapse shortly after midnight and died early today. The death toll of the disaster is now 98.

Killed, Unpacking Suitcase

(By Associated Press)

Ashland, Feb. 1—Mrs. Grace Adams was killed when a gun was discharged accidentally while she was unpacking a suitcase at her home here. She was shot through the heart.

Apartment Building To Be Erected At Pineville

Pineville, Feb. 1—A local company will let the contract today for a five-story apartment building to cost $125,000. Thirty apartments will be provided.

CUMBERLAND GIVES EASTERN BAD DEFEAT

Eastern received their second basketball defeat of the season when they were defeated by the fast Cumberland College quintet at the Madison gym Wednesday night by a score of 26 to 10. Cumberland outplayed the locals from the start and deserved to win. They took the lead and were never in danger of having it overcome. Their pass work was far superior to that of Eastern. This was Cumberland's fifth victory of the season, with no defeats.

No Eastern man played the game he is capable of playing. Something seemed to be wrong with the team as a whole. After a slow start, Captain Combs played a fine game. He guarded his man closely and was especially good in following up the ball. Combs would almost take the ball out of the basket in following up shots. Byrd led Eastern in scoring, with three field goals to his credit. He played fine ball toward the last. Stephenson made Eastern's other four points on nice shots.

For Cumberland Perkins led in scoring with 10 points. He played running guard and distinguished himself throughout the contest. The Cumberland team guarded the locals closely. Several men on the visiting team looked to be High School boys. They played well, however, and were the class of the Cumberland team. These boys look to be the best in the mountains and are sure to give any team in the state a good fight.

Eastern plays her ancient rival, Western State Normal, at the Madison gym Saturday night. The practice sessions between now and then will be very hard, as there is no school at Eastern until Tuesday and the team will have to be in the best of condition when they meet Western.

Line-up:

Eastern		Cumberland
Byrd (6)	RF	White (4)
Clark	LF	Peters (2)
Stephensn (4)	C	Haddon (4)
Combs	RG	Ellison (6)
Mainous	LG	Perkin (10)

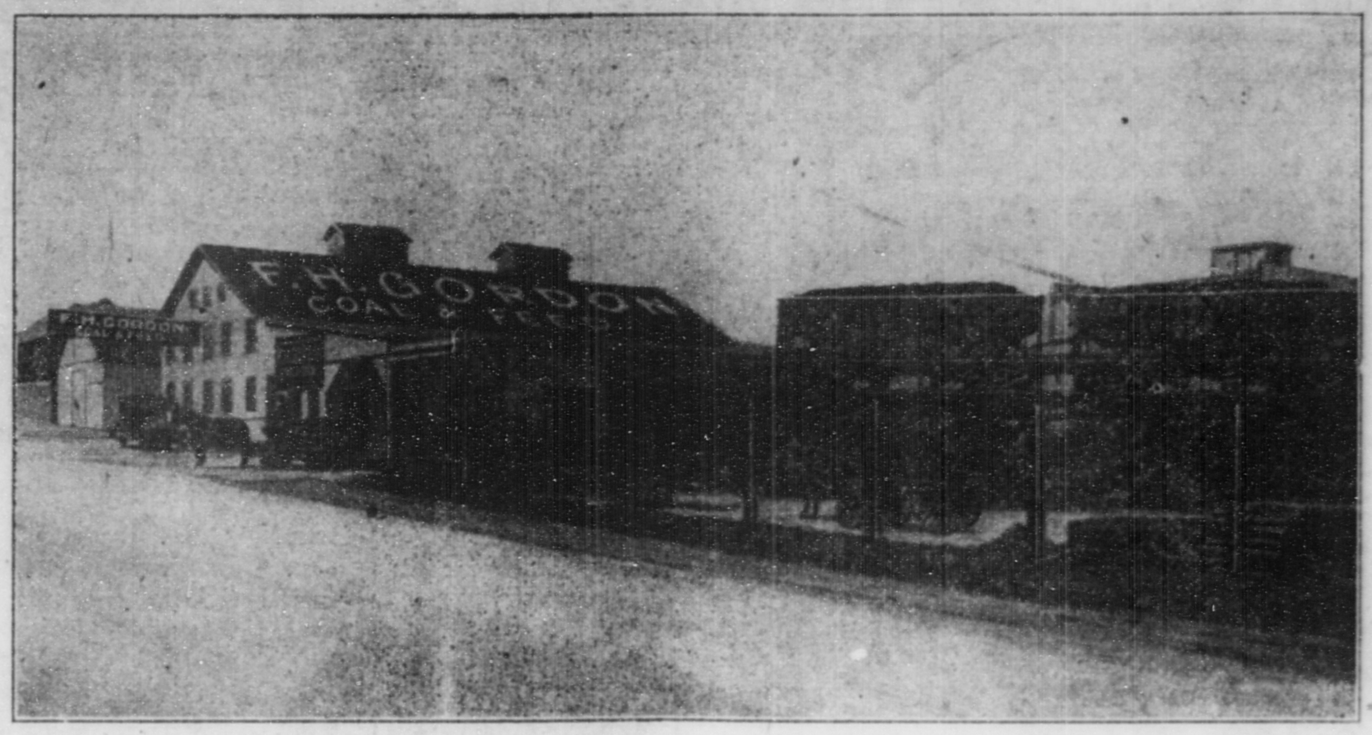

MADISON PLAYS AT VERSAILLES FRIDAY

Madison Hi basketball teams will go to Versailles Friday and will participate in a doubleheader. Versailles is very strong on her home floor. Both her teams lost to the Madisonians here, but the locals will have trouble in winning at Versailles. Madison's boy's team is in fine condition for the scrap. Coach Lassiter will have to find a man to fill Harry Stone's place at forward. Harry is ill and will be forced to remain at home. Joe Reeves, who played center at the first of the season, will probably fill out the team at some position. The five Capt. Lassiter expects to start are Talton Stone, Hurst, Clouse, Blevins and Reeves. Clouse and Stone will probably start at forwards, Blevins at center and Reeves and Hurst at guards. Coach Lassiter has developed these boys into a fast passing organization. They may be troubled by the small Versailles gym, but can use their passing to great effect on any floor. The Versailles boys have a steady team. Their main hope is placed in Berryman, center. He is an excellent shot at the basket. He made many fine shots in the Versailles game here, and hardly ever misses a foul. All the offense and defense is built around him.

The Madison girls had quite a bit of difficulty in defeating the Versailles girls here. After the defeat at the hands of the Clark County Hi girls, Madison fair ones are out for revenge. Foreign floors do not worry the girls, at all. They defeated the Winchester girls by a larger score in the Winchester gym than they did here at Richmond. The Madison girls defeated the Versailles team there last year, and the team this season is practically the same as last, so they will be acquainted with the floor. Misses Bennett and Blanton will start at forwards, Miss Yates at center and Misses Terrill and Myers at guards. The two local teams leave with the local fans hoping they continue their winning way.

Elizabethtown, Ky., Feb. 1—F. B. Terry has sold the mineral rights on 72 acres of land at Summoy to W. H. Giltner, of Louisville. The price was $1,000.

COLDS

"Pape's Cold Compound" Breaks any Cold in Few Hours

Instant Relief! Don't stay stuffed up! Quit blowing and snuffling. A dose of "Pape's Cold Compound" taken every two hours until three does are taken usually breaks up any cold.

The very first dose opens clogged nostrils and the air passages of the head; stops nose running; relieves the headache, dullness, feverishness.

"Pape's Cold Compound" acts quick, sure, and costs only a few cents at drug stores. It acts without assistance, tastes nice, contains no quinine — Insist upon Pape's!

Seven Enormous Hawks Caught in Steeltraps

Mt. Olivet, Feb 1—Harve Henderson placed the carcass of a possum in a field near his home at Pinhook and set steeltraps around it. He caught seven hawks, the largest having a wing spread of fifty-three inches, and the smallest forty-seven.

KIDNEY AND BLADDER TROUBLES HAVE TO GO

Clogged Up Kidney Deposits Are Dissolved and the Toxins (Poisons) Completely Driven Out. Druggists Told To Guarantee It in Every Instance.

"Your very life," says Dr. Carey, "depends upon the perfect functioning and health of your kidneys so whatever you do don't neglect them."

Dr. Carey's famous prescription No. 777 known as Marshroot is not recommended for everything, but we cannot too strongly urge its use if you suffer from annoying bladder troubles, frequent passing of water night and day, with smarting or irritation, brick dust sediment or highly colored urine, bloating irritability with loss of flesh, backache, rheumatism or any other tendency to Bright's Disease, Diabetis or Gravel, for kidney disease in its worst form may be stealing upon you.

If you have any of the above symptoms, Kidney and Bladder troubles don't wear away. They will grow upon you slowly, stealthily and with unfailing certainty.

Don't wait until tomorrow to begin the use of this wonderful prescription, who state they have received no benefit.

tf

New Richmond-Lexington BUS LINE

When Going to Lexington or Winchester Ride Over the

THE COMFORT ROUTE

Bus Leaves Glyndon Hotel at 7 a. m. and 3:30 p. m.; Sunday at 10 a. m. Leaves Lexington at 5 p. m.

CALL 700 — CANFIELD TAXI

Monday Last Day of Sale

Why This Sale Is An Unusual Sale

There's nothing particularly unusual about most sales; all stores have them; they mark goods down to dispose of them

The unusual part comes in the kind of goods that are on sale and how much they're reduced in price

That's why we have always pleased our patrons, we've marked the highest grade merchandise down to rock bottom prices in every department nothing has been reserved

Only 3 Days

Left in this big Clearance Sale. We are offering final reductions on our entire stock. It's the big opportunity of the year don't miss it

J. S. STANIFER

Hart Schaffner & Marx Quality at final Clearance Sale Prices - You can't beat that combination

$23.95 for Hart Schffner & Marx suits and overcoats that sold for $35 and 40

$33.95 for Hart Schaffner & Marx suits and overcoats that sold for $45 and 50

$43.95 for Hart Schaffner & Marx suits and overcoats that sold for $55 and 60

We've taken every suit and overcoat in the house and put them in these three groups. You'll find nothing but the finest quality, newest styles

We need room for new spring goods so we've priced these clothes at figures you can't possibly resist It's the big opportunity of the year

FINAL CLEARANCE ON HIGH GRADE SHOES

Nettleton's Shoes, black or tan, any style, reg. price $13.85 to $15; final reduction $9.95
Florsheim Shoes, black or tan, reg. price $10 and $11; final reduction $8.85
Regulara $7.50 values $4.95
Regular $6 values $3.95
Sil-Kid Shoes and Oxfords for this season's latest styles, all colors, reg. price $12 .... $8.85
$10 values $7.65
$9 values $6.95

BOYS' SUITS & O-COATS (Second Floor)

Heavy weight all wool tweeds, dependably made, and regularly selling up to $10.00; we have thrown them in this sale at $5.00
Our better grade of Boys' Suits and Overcoats, values up to $18; in this sale marked at $9.95
Boys' Corduroy Suits, well made, strong reinforced krotch, good patterns, values up to $12; at $6.15
Boys' Knicker Pants, heavy wool, fine line, desirable patterns, all this season's stock, formerly sold as high as $4 pair; now $2.65
Boys' Corduroy Pants, values up to $2.50, sacrificed at $1.59

BARGAIN TABLE SHOES

One table of Ladies Oxfords black and tan, formerly sold as high as $10; your choice $2.95
One table of Ladies Fancy Boots, all colors and styles, dressy shoes, formerly sold as high as $15; your choice $2.95
One table of Misses and Childrens fine shoes, regular $5 and $6 values; your choice at $1.95
One table of Men's and Boys' Dress Shoes, sold as high as $10; your choice at $2.95

J. S. STANIFER

GATES HALF-SOLE TIRES

REGISTERED U.S. PAT. OFF.

Guaranteed Puncture-Proof-Cost ½ as Much

SUPERTREAD MEANS YOU CAN EXPECT MORE MILEAGE THAN EVER AND GET IT

It is perfectly plain then, that to get the most miles out of your tires you must start with a broad, thick rubber tread to protect the carcass. That's why the Gates Super-Tread Tire has out-run and out-lasted other tires in hundreds of road tests and they will do this for you.

RICHMOND VULCANIZING COMPANY

Authorized Service Station Opp. L. & N. Passenger Depot